

The Practice Room

Choral Workbook

with

*Sight Singing Exercises
and
Assessment Tools*

Intermediate Book Volume 2

Includes:

Rhythmic Reading

Sight Singing

Part Singing

Levels Four, Five and Six

Erin Lowell

Table of Contents

Right to Copy - Acceptable Use Policy	5
Introduction to the Intermediate Book	5
How To Use This Book	6
Student Section	10
Basic Music Terms	10
Quick Guide to Sheet Music	11
Note Names	12
Basic Count Singing	13
Count Singing with Sub Division	16
Pitch	18
Dynamics	20
Rhythmic Reading Level Four	21
Workbook Check Sheet	33
Rhythmic Reading Level Five	34
Workbook Check Sheet	40
Workbook Check Sheet	46
Rhythmic Reading Level Six	47
Workbook Check Sheet	53
Workbook Check Sheet	59
Sight Singing Level Four	60
Workbook Check Sheet	67

Workbook Check Sheet	73
Sight Singing Level Five	74
Workbook Check Sheet	80
Workbook Check Sheet	86
Sight Singing Level Six	87
Workbook Check Sheet	93
Workbook Check Sheet	99
Two Sight Singing Level Four	100
Workbook Check Sheet	106
Workbook Check Sheet	112
Two Sight Singing Level Five	113
Workbook Check Sheet	121
Workbook Check Sheet	127
Two Part Sight Singing Level Six	128
Workbook Check Sheet	136
Workbook Check Sheet	142
Choral Glossary	143
Teacher Resources	151
Song Sheet	151
Workbook Check Sheet	152
Music Reading Quiz	153
Dynamics Quiz	155
Tempo Quiz	157

Rehearsal Self-Evaluation Form	159
Concert Reflection	160
Rhythmic Reading Level Four Quiz	162
Rhythmic Reading Level Five Quiz	163
Rhythmic Reading Level Six Quiz	164
Sight Singing Level Four Quiz	165
Sight Singing Level Five Quiz	166
Sight Singing Level Six Quiz	167
Two Part Sight Singing Level Four Quiz	168
Two Part Sight Singing Level Five Quiz	169
Two Part Sight Singing Level Six Quiz	170

Right to Copy - Acceptable Use Policy

Purchase of this book and its accompanying audio files extends right to the purchaser to make copies of the book for their ensembles. The right to copy stays with the purchaser and not the organization or ensemble they work for.

If the purchaser leaves organization/ensemble all existing copies and files should be removed from that organization/ensemble.

Purchase **does not** grant the purchaser the right to publish this book or its accompanying audio files anywhere on the internet.

Introduction to the Intermediate Book

In this book you'll find levels four, five and six. I decided to leave all the supporting material from the Beginner Book in for this book for reference. That includes instructional material, glossary, quizzes, etc. I found this helpful when using this intermediate book with my own students. It was nice to have the instructional material all in the same place.

I have added new instructional material where necessary and new quizzes for the new levels and they can be found at the end of the book.

How To Use This Book

I developed this book about ten years ago to fill what I felt were gaps in the choral methods materials that were available. I wanted to be able to teach sight singing every day, and I wanted a more concrete assessment tool to use with my students.

However, I did not have a lot of time to spend correcting, and I didn't have a budget that would allow me to purchase a sight singing book for every student. So after examining all my options I designed this workbook as a solution.

In this book you will find three major areas:

- **Rhythmic Reading**
- **Sight Singing**
- **Two-Part Harmonic Sight Singing**

Each area has twenty examples. (Audio files containing a warmup pitch, a steady beat and an answer file for each example have been included with the book.)

The book also includes:

- **Instructional materials** to help you explain concepts
- **Choral Glossary** of common terms seen in choral music
- **Vocabulary Quizzes** and a few other basic quizzes to check learning
- **Generic Song Sheets** you can use to quiz students about songs you are currently learning
- **Rehearsal and Concert Reflection Sheets** so students can self critique their own work.
- **Workbook Check Sheets** to grade the workbook.
- **Quizzes** for each level and area

Here's how I used the book in my classroom.

I ran off a copy of the book for every student. My school system had a binding machine that I used to bind each book together. They each had their own copy with their name on it and they were responsible for it. Their work in the workbook counted as a part of their grade in their chorus class.

Each day we did one example from the book immediately following warmups. Students were asked to do three things:

- **Write the note names under each note**
- **Write the Sol-fege under each note**
- **Write the rhythmic counts under each note**

This went very quickly after we developed a daily routine. They knew which example was next and often students would begin the assignment as I was taking attendance.

You might want to have them write the information under the odd numbered examples, and then do what I call a **“Cold Reading”** of the even numbered examples. On the even numbered examples - ask them not to write anything and simply read. This will prevent them from becoming dependent on what they write and force them to learn to apply it to the music.

After each ten examples in the workbook there is a check sheet with a grading rubric. I collected the workbooks once we had completed ten examples and graded them based on two things:

- **Did they complete each example as assigned?**
- **Did they demonstrate comprehension of the concepts?**

Because I kept things simple, grading was very quick. I could tell at a quick glance who demonstrated comprehension and who didn't. It was also easy to check for completion.

You may use this book anyway you like and you are granted permission with purchase to copy what you need for your students.

If you do not have a way to run off the book and bind it, I would recommend running off 10 examples at a time with a workbook check sheet at the end. These pages could easily be stapled together. This would also allow you more flexibility in what you choose to cover. Perhaps Rhythmic Reading Level One is too easy for your students. So jump right in at level two!

The workbook provided many immediate benefits for my choral program.

- **It legitimized my class in the eyes of my students.** They could see I was asking for academic work from them and that made them treat it more like a "real" class.
- **It gave me a concrete assessment tool.** I could easily see what they were learning.
- **It is cheap and disposable.** At the end of the year, I give students the option to keep it, otherwise we throw them away and they start with new books the following fall.

But most importantly...

Their sight singing improved ten-fold.

I began to see huge gains in their level of self confidence with regards to reading music. They learned music faster, and asked better questions in class. Instead of questions like, *"I'm lost."*, I was asked, *"The altos are missing the jump from the G to the Bb in measure 27. Can you go over that again?"*

More students felt comfortable auditioning for regional and state wide festivals because they were not afraid of the sight singing component of the auditions, and subsequently more students were accepted into these festivals.

I even had students contact me after they had graduated to tell me they were grateful they had used the workbook, because what they learned led to a successful college audition.

So please use this with my best wish that it works well for you. If you have feedback, suggestions or comments, please feel free to contact me at

contact@thepracticeroom.net

~ Erin Lowell

Student Section

Basic Music Terms

Here are the definitions of those words and a few more:

Bar Line – a single vertical line that separates music into measures

Double Bar – two vertical lines that indicate (tell us) that it's the end of a piece of music.

Grand Staff – the bass and treble clef combined by a bracket

Measure – the space between two bar lines

Repeat Sign – a double bar line with two dots in front of it, telling us to do back to the beginning or until we find another double bar line with two dots that follow it.

Staff – the five horizontal lines that a piece of music is written on.

Time Signature – 2 numbers at the beginning of a piece of music that are stacked on top of each other. The top number tells us how many beats in each measure. The bottom number tells us what kind of note feels the beat.

Quick Guide to Sheet Music

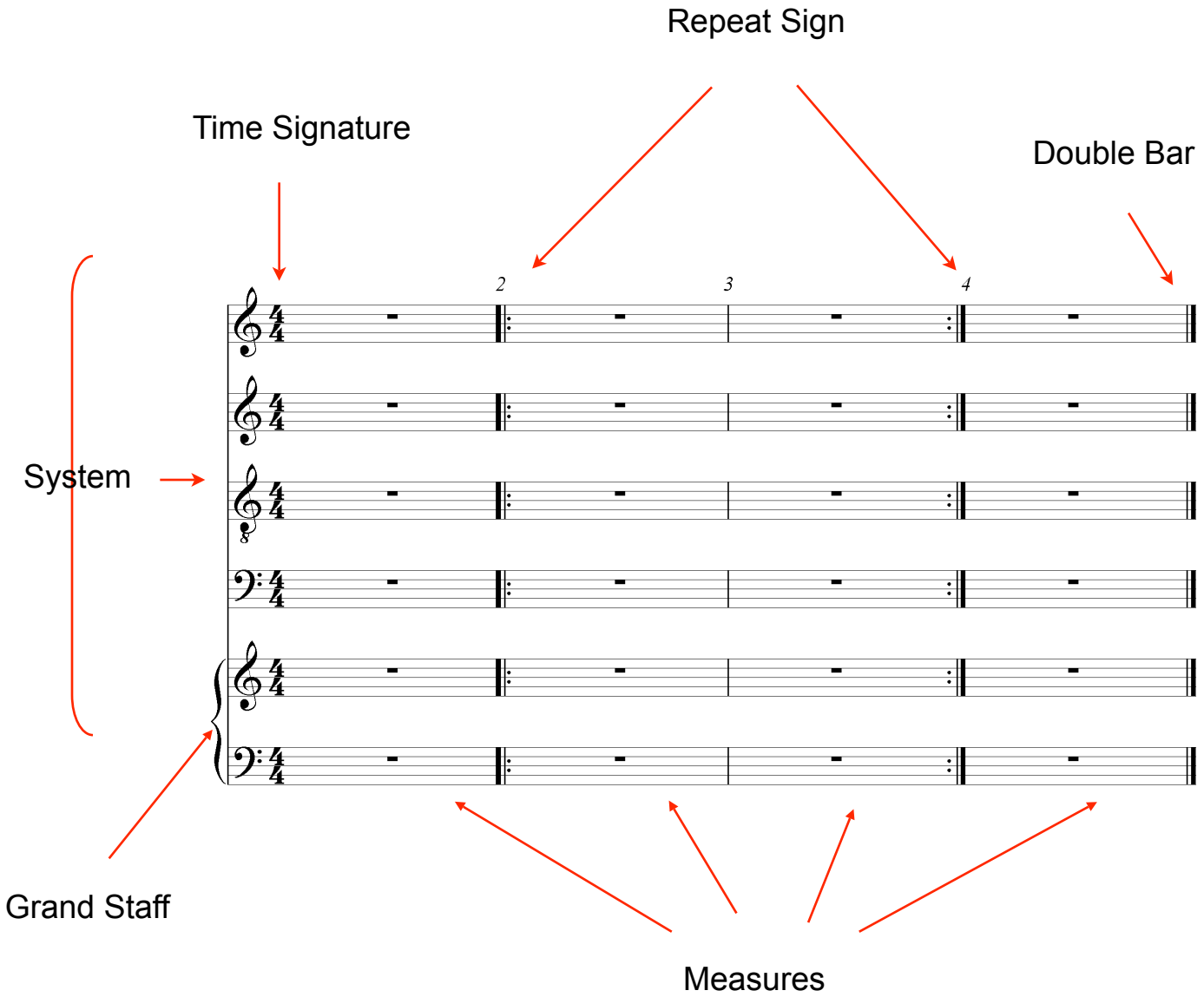

Note Names

Here's a couple of charts to help you with note names.

F G A B C D E F G A B C D E F G

E F G A B C D E F G A B C D E F

Basic Count Singing

Count singing can help you understand where you are in time in a piece of music. Here are some basic guidelines.

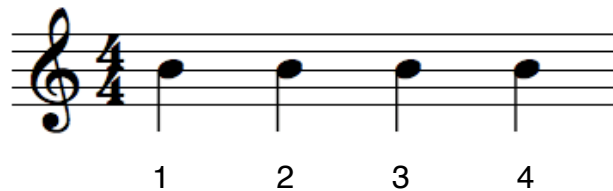

A half note lasts for two beats, so if a measure had two half notes, we'd sing:

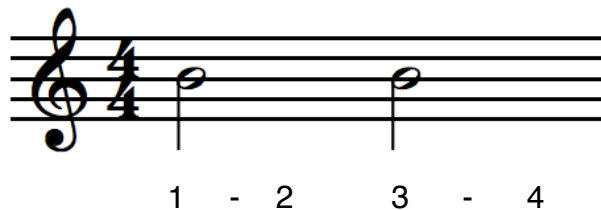

Notice that I wrote a dash between beats one and two, and three and four to indicate holding the note for two beats. But we'd still just be singing 1 2 3 4.

Using this basic system, you can apply the same thing to all the rhythms in this book. Here are a few more examples:

1 - 2 - 3 4

1 2 3 - 4

1 - 2 3 4

1 2 - 3 4

1 - 2 - 3 - 4

Now, we just need a way to indicate rests. When you come across a rest, it should still count, because a rest is just a silent beat. But to show the difference, we'll put rests in parenthesis, and we just won't sing that number.

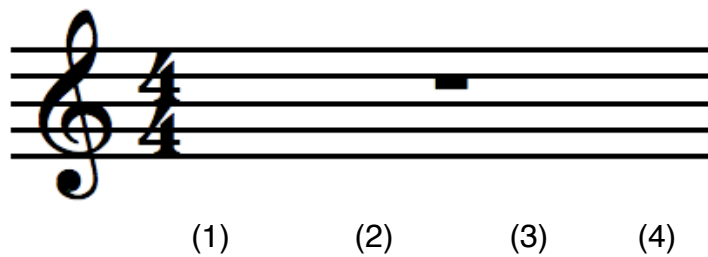
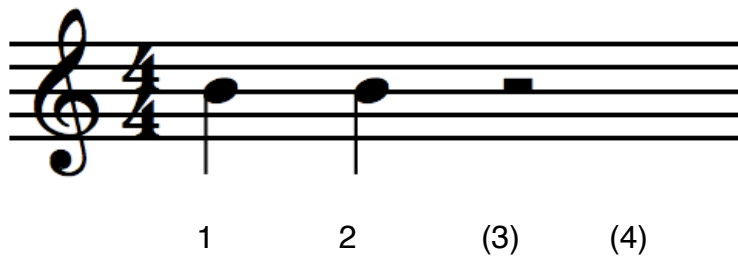
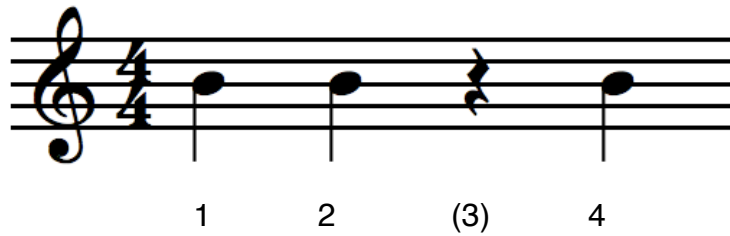

Count Singing with Sub Division

Sub dividing is one step beyond basic counting, and it will help you count out more difficult rhythms. If you can learn to sub-divide, you will make less mistakes rhythmically and you will have a better understanding of difficult rhythms.

Sub-dividing means taking the beat, dividing it in half, and counting both halves. Every beat has two parts - the down beat and the up beat. If you tap your hand on your leg, the moment your hand hits your leg is the downbeat, the moment your hand is suspended in the air is the upbeat.

So in common time, every quarter note is equal to one beat. Since we now know that each of those beats can be divided, and we know that two 8th notes equal one quarter note, we know that we could write quarter notes like this:

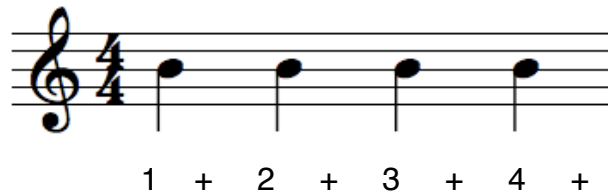

Now, you are probably saying, *“Hey, when I sing that, it’s going to sound the same as when I sing eight 8th notes.”*

Yes. It will sound like you are reading 8th notes when you do this. But here’s the main point:

You are sub-dividing so that YOU know where you are in time, so YOU know how to read the rhythm, and so YOU know where you are in the music. You are merely using it as a tool, and you know that.

So why even bother? Because when you get to trickier rhythms it will help you figure them out. Let's look at a few examples when sub dividing can really pay off.

A dot in music adds back half to a beat of whatever it's worth. A quarter note is worth one beat, so a dot would add a half beat. So a dotted quarter is worth one FULL beat (the down and the up) and HALF of the next beat.

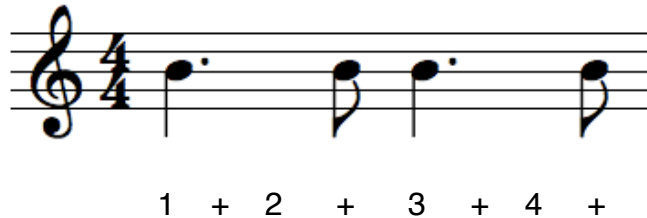

Here's another example:

In this case the first eighth note gets the first half of the first beat and the first dotted quarter note gets the second half of beat one and all of beat 2.

Pitch

In music **pitch is basically the highness or lowness of a note.** We can also say that any note we sing has a very specific pitch. If you are singing a G, that's a specific pitch. So we give specific pitches letter names to help us identify them.

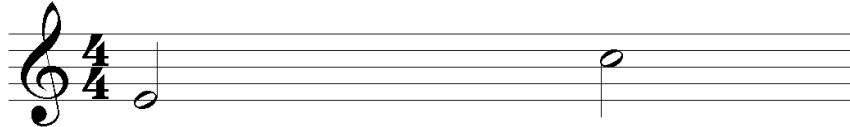

In the picture above, there are two pitches. The first one (E) is lower than the second one (C).

That's it. There's nothing too fancy about that. However there are a bunch of words we use in music to help us describe pitch in different ways.

Interval – the distance between 2 pitches. Using the picture above, if you count using letters from E to C you get:

E F G A B C
1 2 3 4 5 6

That gives us a distance – or interval - of a 6th.

Words with more than one meaning in music

Flat

- A symbol that lowers a note a half step

b

- To sing below the pitch and out of tune

Sharp

- A symbol that raises a note a half step

- To sing above the pitch and out of tune

Natural – a natural cancels a sharp or a flat

Unison – when everyone sings the exact same pitch at the exact same time.

Accidental – a flat or a sharp or a natural sign that is next to a note in a song. These are always placed to the left of the note. These symbols change the pitch.

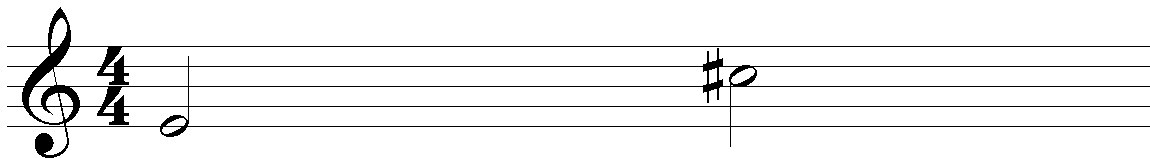

In this example above, the C has an accidental next to it. The type of accidental is a sharp. That makes this a C sharp.

Accidentals stay in effect until a natural cancels them, OR until the next measure.

Dynamics

Dynamics refer to the loudness or softness of the music. The composer uses certain words to tell us how loud or soft we should sing.

Here are the words you'll see from softest to loudest

<i>pp</i>	<i>p</i>	<i>mp</i>	<i>mf</i>	<i>f</i>	<i>ff</i>
pianissimo	piano	mezzo piano	mezzo forte	forte	fortissimo

This symbol is a **crescendo** and it tells us to get louder gradually.

Here are the words you'll see from loudest to softest

<i>ff</i>	<i>f</i>	<i>mf</i>	<i>mp</i>	<i>p</i>	<i>pp</i>
fortissimo	forte	mezzo forte	mezzo piano	piano	pianissimo

This symbol is a **decrescendo** and it tells us to get softer gradually.

Rhythmic Reading Level Four

In Rhythmic Reading Level Four we will add:

Dotted Quarter followed by Eight Notes (see page 17 for reference)

Let's look at the math for the rhythm. One quarter note equals two eighth notes. A dot adds half of the value of a note back to the note. So since a quarter note is worth one beat, the dot adds half of a beat - or one eighth note.

Let's line up a few dotted quarter notes against some eighth notes to see.

Example 1

Example 1 shows a musical score in 4/4 time, consisting of two systems of two staves each (treble and bass clef). The first system contains measures 1 through 4. The second system contains measures 5 through 8. Fingerings are indicated by numbers 2, 3, and 4 above notes in the first system, and 5, 6, 7, and 8 above notes in the second system. The melody in the treble clef consists of quarter and eighth notes, while the bass clef accompaniment features eighth and sixteenth notes.

Example 2

Example 2 shows a musical score in 3/4 time, consisting of two systems of two staves each (treble and bass clef). The first system contains measures 1 through 4. The second system contains measures 5 through 8. Fingerings are indicated by numbers 2, 3, and 4 above notes in the first system, and 5, 6, 7, and 8 above notes in the second system. The melody in the treble clef consists of quarter and eighth notes, while the bass clef accompaniment features eighth and sixteenth notes.

Example 3

Example 4

Example 5

Example 5 is a musical score in 3/4 time, consisting of two systems of two staves each (treble and bass clef). The first system contains measures 1 through 4, and the second system contains measures 5 through 8. Fingerings are indicated by numbers 2, 3, 4, 5, 6, 7, and 8 above the notes. The melody in the treble clef consists of quarter notes and dotted quarter notes. The bass clef accompaniment features eighth notes and quarter notes.

Example 6

Example 6 is a musical score in 4/4 time, consisting of two systems of two staves each (treble and bass clef). The first system contains measures 1 through 4, and the second system contains measures 5 through 8. Fingerings are indicated by numbers 2, 3, 4, 5, 6, 7, and 8 above the notes. The melody in the treble clef includes quarter notes, dotted quarter notes, and eighth notes. The bass clef accompaniment features eighth notes and quarter notes.

Example 7

1	Rest	Rest
2	B $\dot{2}$	B $\dot{2}$
3	B $\dot{2}$ G $\dot{1}$ F $\dot{1}$	B $\dot{2}$ G $\dot{1}$ F $\dot{1}$
4	B $\dot{2}$ G $\dot{1}$ F $\dot{1}$	B $\dot{2}$ G $\dot{1}$ F $\dot{1}$
5	B $\dot{2}$ G $\dot{1}$ F $\dot{1}$ E $\dot{1}$	B $\dot{2}$ G $\dot{1}$ F $\dot{1}$ E $\dot{1}$
6	B $\dot{2}$ G $\dot{1}$ F $\dot{1}$	B $\dot{2}$ G $\dot{1}$ F $\dot{1}$
7	B $\dot{2}$ G $\dot{1}$ F $\dot{1}$	B $\dot{2}$ G $\dot{1}$ F $\dot{1}$
8	B $\dot{2}$ G $\dot{1}$ F $\dot{1}$	B $\dot{2}$ G $\dot{1}$ F $\dot{1}$

Example 8

1	B $\dot{2}$ G $\dot{1}$	B $\dot{2}$ G $\dot{1}$
2	B $\dot{2}$ G $\dot{1}$ F $\dot{1}$ E $\dot{1}$	B $\dot{2}$ G $\dot{1}$ F $\dot{1}$ E $\dot{1}$
3	Rest	Rest
4	B $\dot{2}$ G $\dot{1}$	B $\dot{2}$ G $\dot{1}$
5	B $\dot{2}$	B $\dot{2}$
6	B $\dot{2}$ G $\dot{1}$	B $\dot{2}$ G $\dot{1}$
7	B $\dot{2}$ G $\dot{1}$ F $\dot{1}$	B $\dot{2}$ G $\dot{1}$ F $\dot{1}$
8	Rest	Rest

Example 9

Example 10

Workbook Check Sheet

Name _____ Check # _____

Grade	Completion	Comprehension
A	All examples complete	Student shows clear understanding of all concepts
B	Most examples complete	Student shows clear understanding of all concepts with occasional minor errors
C	About half the examples are complete	Student is struggling with some major concepts
D	Less than half the examples are complete	Student shows very little understanding of major concepts
F	Almost no examples have been completed	No comprehension is evident

Grade _____

Example 11

Example 11 is a musical exercise in 3/4 time, consisting of two systems of two staves each. The first system contains measures 1 through 4, and the second system contains measures 5 through 8. Fingerings are indicated by numbers 2, 3, 4, 5, 6, 7, and 8 above the notes. The music features a mix of eighth and quarter notes, with some rests.

Example 12

Example 12 is a musical exercise in 4/4 time, consisting of two systems of two staves each. The first system contains measures 1 through 4, and the second system contains measures 5 through 8. Fingerings are indicated by numbers 2, 3, 4, 5, 6, 7, and 8 above the notes. The music features a mix of eighth and quarter notes, with some rests.

Example 13

Example 14

Example 15

Example 15 is a musical exercise in 4/4 time. It consists of two systems of two staves each (treble and bass clef). The first system contains measures 1 through 4, and the second system contains measures 5 through 8. Fingerings are indicated by numbers 2, 3, 4, 5, 6, 7, and 8 above the notes. The melody in the treble clef starts with a quarter note G4, followed by quarter notes A4, B4, and C5. The bass clef accompaniment starts with a quarter note G3, followed by quarter notes A3, B3, and C4. The piece concludes with a double bar line at the end of measure 8.

Example 16

Example 16 is a musical exercise in 3/4 time. It consists of two systems of two staves each (treble and bass clef). The first system contains measures 1 through 4, and the second system contains measures 5 through 8. Fingerings are indicated by numbers 2, 3, 4, 5, 6, 7, and 8 above the notes. The melody in the treble clef starts with a quarter note G4, followed by quarter notes A4 and B4. The bass clef accompaniment starts with a quarter note G3, followed by quarter notes A3 and B3. The piece concludes with a double bar line at the end of measure 8.

Example 17

Example 18

Example 19

Example 20

Workbook Check Sheet

Name _____ Check # _____

Grade	Completion	Comprehension
A	All examples complete	Student shows clear understanding of all concepts
B	Most examples complete	Student shows clear understanding of all concepts with occasional minor errors
C	About half the examples are complete	Student is struggling with some major concepts
D	Less than half the examples are complete	Student shows very little understanding of major concepts
F	Almost no examples have been completed	No comprehension is evident

Grade _____

Rhythmic Reading Level Five

In Rhythmic Reading Level Five we will add:

Eighth Note Rests

Here are some examples:

1 (+) 2 (+) 3 (+) 4 (+) (1) + (2) + (3) + (4) + 1 + (2) + 3 + 4 (+)

Example 1

Example 1 is a musical score in 4/4 time, consisting of two systems of two staves each (treble and bass clef). The first system contains measures 1 through 4, and the second system contains measures 5 through 8. Fingerings are indicated by numbers 2, 3, 4, 5, 6, 7, and 8 above the notes. The melody in the treble clef consists of quarter and eighth notes, while the bass clef accompaniment features eighth and quarter notes.

Example 2

Example 2 is a musical score in 3/4 time, consisting of two systems of two staves each (treble and bass clef). The first system contains measures 1 through 4, and the second system contains measures 5 through 8. Fingerings are indicated by numbers 2, 3, 4, 5, 6, 7, and 8 above the notes. The melody in the treble clef consists of quarter and eighth notes, while the bass clef accompaniment features eighth and quarter notes.

Example 3

Example 4

Example 5

Example 5 consists of two systems of music, each with a treble and bass staff. The first system contains measures 1 through 4. The second system contains measures 5 through 8. The music is written in 3/4 time. Fingerings are indicated by numbers 1-5 above notes. Measure 1: Treble (quarter, quarter, quarter), Bass (quarter, quarter, quarter). Measure 2: Treble (quarter, quarter, quarter), Bass (quarter, quarter, quarter). Measure 3: Treble (quarter, quarter, quarter), Bass (quarter, quarter, quarter). Measure 4: Treble (quarter, quarter, quarter), Bass (quarter, quarter, quarter). Measure 5: Treble (quarter, quarter, quarter), Bass (quarter, quarter, quarter). Measure 6: Treble (quarter, quarter, quarter), Bass (quarter, quarter, quarter). Measure 7: Treble (quarter, quarter, quarter), Bass (quarter, quarter, quarter). Measure 8: Treble (quarter, quarter, quarter), Bass (quarter, quarter, quarter).

Example 6

Example 6 consists of two systems of music, each with a treble and bass staff. The first system contains measures 1 through 4. The second system contains measures 5 through 8. The music is written in 2/4 time. Fingerings are indicated by numbers 1-5 above notes. Measure 1: Treble (quarter, quarter), Bass (quarter, quarter). Measure 2: Treble (quarter, quarter), Bass (quarter, quarter). Measure 3: Treble (quarter, quarter), Bass (quarter, quarter). Measure 4: Treble (quarter, quarter), Bass (quarter, quarter). Measure 5: Treble (quarter, quarter), Bass (quarter, quarter). Measure 6: Treble (quarter, quarter), Bass (quarter, quarter). Measure 7: Treble (quarter, quarter), Bass (quarter, quarter). Measure 8: Treble (quarter, quarter), Bass (quarter, quarter).

Example 7

Example 8

Example 9

Example 10

Workbook Check Sheet

Name _____ Check # _____

Grade	Completion	Comprehension
A	All examples complete	Student shows clear understanding of all concepts
B	Most examples complete	Student shows clear understanding of all concepts with occasional minor errors
C	About half the examples are complete	Student is struggling with some major concepts
D	Less than half the examples are complete	Student shows very little understanding of major concepts
F	Almost no examples have been completed	No comprehension is evident

Grade _____

Example 11

Example 12

Example 13

Example 14

Example 15

Example 16

Example 17

Example 18

Example 19

Example 20

Workbook Check Sheet

Name _____ Check # _____

Grade	Completion	Comprehension
A	All examples complete	Student shows clear understanding of all concepts
B	Most examples complete	Student shows clear understanding of all concepts with occasional minor errors
C	About half the examples are complete	Student is struggling with some major concepts
D	Less than half the examples are complete	Student shows very little understanding of major concepts
F	Almost no examples have been completed	No comprehension is evident

Grade _____

Rhythmic Reading Level Six

In Rhythmic Reading Level Six we will add:

Sixteenth Notes in groups of four

With sixteenth notes, you'll now need to divide again. So now, we'll break each eighth note in half. We wrote this for two eighth notes:

Now we'll divide "1" in half, and the "+" in half.

For several of them it would look like this:

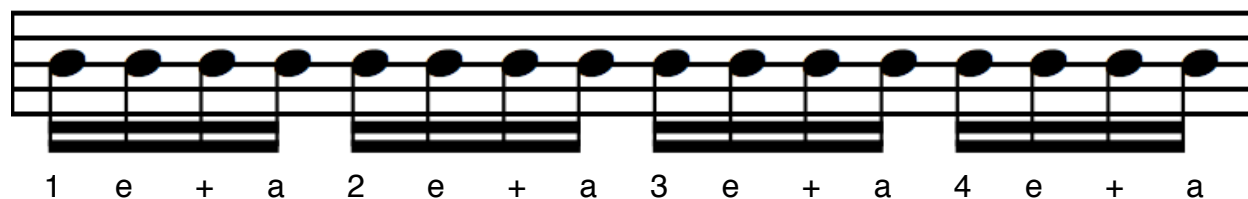

We are simply dividing the beat into 4 parts now whenever it's necessary, and subdividing to eighth notes otherwise.

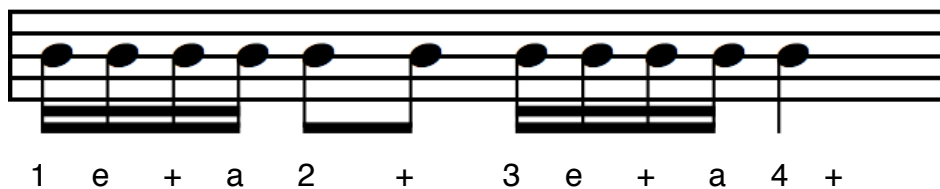

Example 1

Example 2

Example 3

Example 4

Example 5

Example 5 is a musical exercise in 3/4 time, consisting of eight measures. The notation is presented in two systems, each with a treble and bass staff. The first system contains measures 1 through 4, and the second system contains measures 5 through 8. Fingerings are indicated by numbers 2, 3, and 4 above notes in the first system, and 5, 6, 7, and 8 above notes in the second system. The piece concludes with a double bar line.

Example 6

Example 6 is a musical exercise in 2/4 time, consisting of eight measures. The notation is presented in two systems, each with a treble and bass staff. The first system contains measures 1 through 4, and the second system contains measures 5 through 8. Fingerings are indicated by numbers 2, 3, and 4 above notes in the first system, and 5, 6, 7, and 8 above notes in the second system. The piece concludes with a double bar line.

Example 7

Example 8

Example 9

Example 10

Workbook Check Sheet

Name _____ Check # _____

Grade	Completion	Comprehension
A	All examples complete	Student shows clear understanding of all concepts
B	Most examples complete	Student shows clear understanding of all concepts with occasional minor errors
C	About half the examples are complete	Student is struggling with some major concepts
D	Less than half the examples are complete	Student shows very little understanding of major concepts
F	Almost no examples have been completed	No comprehension is evident

Grade _____

Example 11

Example 12

Example 13

Example 14

Example 15

Example 15 is a musical exercise in 3/4 time, consisting of eight measures. The notation is presented in two systems, each with a treble and bass staff. The first system covers measures 1-4, and the second system covers measures 5-8. Fingerings are indicated by numbers 2, 3, and 4 above notes in the treble staff, and 2, 3, and 4 below notes in the bass staff. Measure 1: Treble staff has a half note G4; bass staff has a half note G3. Measure 2: Treble staff has a quarter note G4, quarter rest, quarter note G4; bass staff has eighth notes G3, A3, B3, C4. Measure 3: Treble staff has quarter notes G4, A4, B4; bass staff has eighth notes G3, A3, B3, C4. Measure 4: Treble staff has a dotted quarter note G4, eighth note G4; bass staff has eighth notes G3, A3, B3, C4. Measure 5: Treble staff has a half note G4; bass staff has a half note G3. Measure 6: Treble staff has quarter notes G4, A4, B4; bass staff has eighth notes G3, A3, B3, C4. Measure 7: Treble staff has a whole rest; bass staff has eighth notes G3, A3, B3, C4. Measure 8: Treble staff has quarter notes G4, A4, B4; bass staff has eighth notes G3, A3, B3, C4.

Example 16

Example 16 is a musical exercise in 2/4 time, consisting of eight measures. The notation is presented in two systems, each with a treble and bass staff. Fingerings are indicated by numbers 2, 3, and 4 above notes in the treble staff, and 2, 3, and 4 below notes in the bass staff. Measure 1: Treble staff has a quarter note G4, quarter rest; bass staff has a quarter note G3, quarter rest. Measure 2: Treble staff has eighth notes G4, A4, B4; bass staff has eighth notes G3, A3, B3. Measure 3: Treble staff has a half note G4; bass staff has a half note G3. Measure 4: Treble staff has eighth notes G4, A4, B4; bass staff has eighth notes G3, A3, B3. Measure 5: Treble staff has a quarter note G4, quarter rest; bass staff has a quarter note G3, quarter rest. Measure 6: Treble staff has a half note G4; bass staff has a half note G3. Measure 7: Treble staff has quarter notes G4, A4, B4; bass staff has eighth notes G3, A3, B3. Measure 8: Treble staff has a dotted quarter note G4, eighth note G4; bass staff has eighth notes G3, A3, B3.

Example 17

Measures 1-4:
Measures 5-8:

Example 18

Measures 1-4:
Measures 5-8:

Example 19

Example 20

Workbook Check Sheet

Name _____ Check # _____

Grade	Completion	Comprehension
A	All examples complete	Student shows clear understanding of all concepts
B	Most examples complete	Student shows clear understanding of all concepts with occasional minor errors
C	About half the examples are complete	Student is struggling with some major concepts
D	Less than half the examples are complete	Student shows very little understanding of major concepts
F	Almost no examples have been completed	No comprehension is evident

Grade _____

Sight Singing Level Four

In Sight Singing Level Four we will cover:

1. Stepwise Motion and leaps within the tonic triad. (Do-Mi-Sol-Mi-Do)
2. Examples will start and end on Do.
3. Quarter Notes, Half Notes, Dotted Quarter Notes, Whole Notes
4. 4/4, 3/4, and 2/4 time
5. C Major, F Major, G Major, D Major, and Bb Major
6. Dynamics - Piano and Forte
7. Simple Repeat Signs

C Major

F Major

G Major

D Major

Bb Major

Example 1

Example 1 is a musical score in 4/4 time, marked *f* (forte). It consists of two systems of two staves each (treble and bass clef). The first system contains measures 1 through 4. The second system contains measures 5 through 8. Fingerings are indicated by numbers 1-5 above or below notes. Measure 1: Treble clef has quarter notes C4, D4, E4, F4; Bass clef has quarter notes G3, A3, B3, C4. Measure 2: Treble clef has quarter notes G4, A4, B4, C5; Bass clef has quarter notes D4, E4, F4, G4. Measure 3: Treble clef has quarter notes D5, E5, F5, G5; Bass clef has quarter notes A4, B4, C5, D5. Measure 4: Treble clef has quarter notes G5, A5, B5, C6; Bass clef has quarter notes D5, E5, F5, G5. Measure 5: Treble clef has quarter notes G5, A5, B5, C6; Bass clef has quarter notes D5, E5, F5, G5. Measure 6: Treble clef has quarter notes D6, E6, F6, G6; Bass clef has quarter notes A5, B5, C6, D6. Measure 7: Treble clef has quarter notes G6, A6, B6, C7; Bass clef has quarter notes D6, E6, F6, G6. Measure 8: Treble clef has quarter notes D7, E7, F7, G7; Bass clef has quarter notes A6, B6, C7, D7.

Example 2

Example 2 is a musical score in 3/4 time, marked *f* (forte). It consists of two systems of two staves each (treble and bass clef). The first system contains measures 1 through 4. The second system contains measures 5 through 8. Fingerings are indicated by numbers 1-5 above or below notes. Measure 1: Treble clef has quarter notes G3, A3, B3; Bass clef has quarter notes C3, D3, E3. Measure 2: Treble clef has quarter notes F3, G3, A3; Bass clef has quarter notes B2, C3, D3. Measure 3: Treble clef has quarter notes E3, F3, G3; Bass clef has quarter notes A2, B2, C3. Measure 4: Treble clef has quarter notes D3, E3, F3; Bass clef has quarter notes G2, A2, B2. Measure 5: Treble clef has quarter notes C3, D3, E3; Bass clef has quarter notes F2, G2, A2. Measure 6: Treble clef has quarter notes B2, C3, D3; Bass clef has quarter notes A1, B1, C2. Measure 7: Treble clef has quarter notes A2, B2, C3; Bass clef has quarter notes G1, A1, B1. Measure 8: Treble clef has quarter notes G2, A2, B2; Bass clef has quarter notes F1, G1, A1.

Example 3

Example 3 is a musical exercise in 2/4 time, marked with a key signature of one sharp (F#). The first system consists of two staves. The upper staff begins with a forte (*f*) dynamic and contains four measures of music, with fingerings 2, 3, and 4 indicated above the notes. The lower staff also begins with a forte (*f*) dynamic and contains four measures of music, with fingerings 2, 3, and 4 indicated above the notes. The second system also consists of two staves. The upper staff begins with a piano (*p*) dynamic and contains four measures of music, with fingerings 5, 6, and 8 indicated above the notes. The lower staff also begins with a piano (*p*) dynamic and contains four measures of music, with fingerings 5, 6, and 8 indicated above the notes. Both systems conclude with double bar lines.

Example 4

Example 4 is a musical exercise in 4/4 time, marked with a key signature of two flats (Bb and Eb). The first system consists of two staves. The upper staff begins with a piano (*p*) dynamic and contains four measures of music, with fingerings 2, 3, and 4 indicated above the notes. The lower staff also begins with a piano (*p*) dynamic and contains four measures of music, with fingerings 2, 3, and 4 indicated above the notes. The second system also consists of two staves. The upper staff begins with a piano (*p*) dynamic and contains four measures of music, with fingerings 5, 6, 7, and 8 indicated above the notes. The lower staff also begins with a piano (*p*) dynamic and contains four measures of music, with fingerings 5, 6, 7, and 8 indicated above the notes. Both systems conclude with double bar lines.

Example 5

Example 6

Example 7

p

1 2 3 4

5 6 7 8

Example 8

f

1 2 3 4

5 6 7 8

p

Example 9

Example 9 is a musical exercise in 2/4 time with a key signature of two flats (B-flat and E-flat). It consists of two systems of piano and bass staves.

Example 10

Example 10 is a musical exercise in 4/4 time with a key signature of two sharps (F# and C#). It consists of two systems of piano and bass staves.

Workbook Check Sheet

Name _____ Check # _____

Grade	Completion	Comprehension
A	All examples complete	Student shows clear understanding of all concepts
B	Most examples complete	Student shows clear understanding of all concepts with occasional minor errors
C	About half the examples are complete	Student is struggling with some major concepts
D	Less than half the examples are complete	Student shows very little understanding of major concepts
F	Almost no examples have been completed	No comprehension is evident

Grade _____

Example 11

p

Example 11 is a musical exercise in 4/4 time, marked *p* (piano). It consists of eight measures, divided into two systems of four measures each. The first system (measures 1-4) features a treble clef staff with a dotted quarter note on C4, followed by quarter notes on D4, E4, and F4. A repeat sign follows, with a quarter note on G4, a half note on A4, and a quarter note on B4. The second system (measures 5-8) continues with quarter notes on C5, D5, E5, and F5. The bass clef staff in both systems provides a harmonic accompaniment with eighth and quarter notes, including fingerings 2, 3, and 4. The piece concludes with a double bar line.

Example 12

f

Example 12 is a musical exercise in 4/4 time, marked *f* (forte). It consists of eight measures, divided into two systems of four measures each. The first system (measures 1-4) features a treble clef staff with a dotted quarter note on C4, followed by quarter notes on D4, E4, and F4. A repeat sign follows, with a quarter note on G4, a half note on A4, and a quarter note on B4. The second system (measures 5-8) continues with quarter notes on C5, D5, E5, and F5. The bass clef staff in both systems provides a harmonic accompaniment with eighth and quarter notes, including fingerings 2, 3, and 4. The piece concludes with a double bar line.

Example 13

Example 14

Example 15

Example 16

Example 17

p

Example 17 is a musical exercise in 2/4 time, marked *p* (piano). It consists of two systems of two staves each (treble and bass clef). The first system contains measures 1 through 4, and the second system contains measures 5 through 8. The melody in the treble clef starts on G4 and moves stepwise up to D5, while the bass clef accompaniment starts on G3 and moves stepwise up to D4. Fingering numbers 1-4 are shown above the notes in measures 1-4, and 5-8 are shown above the notes in measures 5-8. The piece concludes with a double bar line and repeat dots at the end of measure 8.

Example 18

f

Example 18 is a musical exercise in 4/4 time, marked *f* (forte). It consists of two systems of two staves each (treble and bass clef). The first system contains measures 1 through 4, and the second system contains measures 5 through 8. The melody in the treble clef starts on G4 and moves stepwise up to D5, while the bass clef accompaniment starts on G3 and moves stepwise up to D4. Fingering numbers 1-4 are shown above the notes in measures 1-4, and 5-8 are shown above the notes in measures 5-8. The piece concludes with a double bar line and repeat dots at the end of measure 8.

Example 19

Example 19 is a musical score in 2/4 time, featuring a treble and bass clef. The key signature has two flats (B-flat and E-flat). The score is divided into two systems of two staves each. The first system (measures 1-4) begins with a forte (*f*) dynamic. Measure 1 contains a whole note G2. Measures 2 and 3 contain quarter notes A2 and B2, with a repeat sign after measure 3. Measure 4 contains quarter notes C3, D3, and E3. The second system (measures 5-8) begins with a piano (*p*) dynamic. Measure 5 contains a whole note F2. Measures 6 and 7 contain quarter notes G2 and A2, with a repeat sign after measure 7. Measure 8 contains quarter notes B2, C3, and D3. Fingerings are indicated by numbers 2, 3, and 4 above the notes in measures 2-4, and 5, 6, 7, and 8 above the notes in measures 5-8.

Example 20

Example 20 is a musical score in 4/4 time, featuring a treble and bass clef. The key signature has two sharps (F# and C#). The score is divided into two systems of two staves each. The first system (measures 1-4) begins with a piano (*p*) dynamic. Measure 1 contains a quarter note G4. Measures 2 and 3 contain eighth notes A4, B4, and C5. Measure 4 contains a quarter note D5. The second system (measures 5-8) begins with a piano (*p*) dynamic. Measure 5 contains a quarter note E5. Measures 6 and 7 contain eighth notes F5, G5, and A5. Measure 8 contains a quarter note B5. The score concludes with a forte (*f*) dynamic in measures 7 and 8. Fingerings are indicated by numbers 2, 3, and 4 above the notes in measures 2-4, and 5, 6, 7, and 8 above the notes in measures 5-8.

Workbook Check Sheet

Name _____ Check # _____

Grade	Completion	Comprehension
A	All examples complete	Student shows clear understanding of all concepts
B	Most examples complete	Student shows clear understanding of all concepts with occasional minor errors
C	About half the examples are complete	Student is struggling with some major concepts
D	Less than half the examples are complete	Student shows very little understanding of major concepts
F	Almost no examples have been completed	No comprehension is evident

Grade _____

Sight Singing Level Five

In Sight Singing Level Five we will add:

Eighth Note Rests - See page 34

Dynamics - Mezzo Piano and Mezzo Forte

Example 1

mf

Example 1 is a musical exercise in 4/4 time, marked *mf*. It consists of eight measures. The first four measures are numbered 2, 3, 4, and 5 above the notes. The last four measures are numbered 6, 7, 8, and 9 above the notes. The piece is written for piano with a treble and bass staff. The melody in the treble staff starts on a whole note, followed by quarter notes and eighth notes. The bass line provides a rhythmic accompaniment with quarter and eighth notes.

Example 2

mp

Example 2 is a musical exercise in 4/4 time, marked *mp*. It consists of eight measures. The first four measures are numbered 2, 3, 4, and 5 above the notes. The last four measures are numbered 6, 7, 8, and 9 above the notes. The piece is written for piano with a treble and bass staff. The melody in the treble staff starts on a whole note, followed by quarter notes and eighth notes. The bass line provides a rhythmic accompaniment with quarter and eighth notes. A repeat sign is present at the end of the first four measures.

Example 3

mf

Example 4

p

Example 5

Dynamics: *f* (measures 1-4), *mf* (measures 5-6), *p* (measures 7-8).

Example 6

Dynamics: *p* (measures 1-4), *mp* (measures 5-8).

Example 7

Example 7 is a musical score in 3/4 time, featuring two systems of staves. The first system includes a treble clef staff with a *mp* dynamic marking and a bass clef staff. The second system includes a treble clef staff with a *f* dynamic marking and a bass clef staff. The key signature is one flat (B-flat). The score consists of eight measures, with fingerings 2, 3, 4, 5, 6, 7, and 8 indicated above or below notes. The first system covers measures 1-4, and the second system covers measures 5-8. The piece concludes with a double bar line.

Example 8

Example 8 is a musical score in 4/4 time, featuring two systems of staves. The first system includes a treble clef staff with a *mf* dynamic marking and a bass clef staff. The second system includes a treble clef staff with a *mp* dynamic marking and a bass clef staff. The key signature is one sharp (F-sharp). The score consists of eight measures, with fingerings 2, 3, 4, 5, 6, 7, and 8 indicated above or below notes. The first system covers measures 1-4, and the second system covers measures 5-8. The piece concludes with a double bar line.

Example 9

Example 10

Workbook Check Sheet

Name _____ Check # _____

Grade	Completion	Comprehension
A	All examples complete	Student shows clear understanding of all concepts
B	Most examples complete	Student shows clear understanding of all concepts with occasional minor errors
C	About half the examples are complete	Student is struggling with some major concepts
D	Less than half the examples are complete	Student shows very little understanding of major concepts
F	Almost no examples have been completed	No comprehension is evident

Grade _____

Example 11

Example 12

Example 13

mf

Example 14

mp

mf

Example 15

Measures 1-4:

Measures 5-8:

Example 16

Measures 1-4:

Measures 5-8:

Example 17

mp

2 3 4

f

5 6 7 8

Example 18

f

2 3 4

mp

5 6 7 8

Example 19

Example 19 is a musical score in 4/4 time, featuring two systems of staves. The first system (measures 1-4) is marked *p* (piano) and includes fingerings 2, 3, and 4. The second system (measures 5-8) is marked *smf* (smezzo-forte) and includes fingerings 5, 6, 7, and 8. The key signature has two flats (B-flat and E-flat).

Example 20

Example 20 is a musical score in 3/4 time, featuring two systems of staves. The first system (measures 1-4) is marked *mf* (mezzo-forte) and includes fingerings 2, 3, and 4. The second system (measures 5-8) is marked *f* (forte) and includes fingerings 5, 6, 7, and 8. The key signature has two sharps (F-sharp and C-sharp).

Workbook Check Sheet

Name _____ Check # _____

Grade	Completion	Comprehension
A	All examples complete	Student shows clear understanding of all concepts
B	Most examples complete	Student shows clear understanding of all concepts with occasional minor errors
C	About half the examples are complete	Student is struggling with some major concepts
D	Less than half the examples are complete	Student shows very little understanding of major concepts
F	Almost no examples have been completed	No comprehension is evident

Grade _____

Sight Singing Level Six

In Sight Singing Level Six we will add:

Sixteenth Notes in groups of four - see page 47 for information

Dynamics - Crescendo and Decrescendo

Crescendo - to become gradually louder

Decrescendo - to become gradually softer

Example 1

Example 1 is a musical score in 4/4 time, consisting of two systems of two staves each (treble and bass clef). The first system begins with a piano (*p*) dynamic and a forte (*f*) dynamic. The second system continues with piano (*p*) dynamics. Fingerings are indicated by numbers 2, 3, 4, 5, and 6. Slurs and hairpins are used to indicate phrasing and dynamics.

Example 2

Example 2 is a musical score in 2/4 time, consisting of two systems of two staves each (treble and bass clef). The first system begins with a mezzo-piano (*mp*) dynamic and a mezzo-forte (*mf*) dynamic. The second system continues with mezzo-piano (*mp*) dynamics. Fingerings are indicated by numbers 2, 3, 4, 5, 6, and 7. Slurs and hairpins are used to indicate phrasing and dynamics.

Example 3

Example 3 is a musical score in 4/4 time, key of D major. It consists of two systems of two staves each (treble and bass clef). The first system contains measures 1 through 4. The second system contains measures 5 through 8. The score includes dynamic markings: *p* (piano) and *mf* (mezzo-forte). Measure numbers 1 through 8 are indicated above the notes. The music features a mix of eighth and sixteenth notes, with some rests and a final double bar line at the end of measure 8.

Example 4

Example 4 is a musical score in 3/4 time, key of B-flat major. It consists of two systems of two staves each (treble and bass clef). The first system contains measures 1 through 4. The second system contains measures 5 through 8. The score includes dynamic markings: *mp* (mezzo-piano) and *mf* (mezzo-forte). Measure numbers 1 through 8 are indicated above the notes. The music features a mix of quarter and eighth notes, with some rests and a final double bar line at the end of measure 8.

Example 5

Example 5 is a musical score in 4/4 time, key of D major. It consists of two systems of two staves each (treble and bass clef). The first system (measures 1-4) is marked *f* (forte). Measure 1 has a whole note D4. Measure 2 has a quarter note E4, quarter note F#4, quarter note G4, quarter note A4. Measure 3 has a quarter note B4, quarter note C5, quarter note D5, quarter note E5. Measure 4 has a quarter note F#5, quarter note G5, quarter note A5, quarter note B5. The second system (measures 5-8) is marked *mp* (mezzo-piano). Measure 5 has a whole note D4. Measure 6 has a quarter note E4, quarter note F#4, quarter note G4, quarter note A4. Measure 7 has a quarter note B4, quarter note C5, quarter note D5, quarter note E5. Measure 8 has a quarter note F#5, quarter note G5, quarter note A5, quarter note B5. Fingerings 1-4 are indicated above notes in the first system, and 5-8 are indicated above notes in the second system.

Example 6

Example 6 is a musical score in 3/4 time, key of D major. It consists of two systems of two staves each (treble and bass clef). The first system (measures 1-4) is marked *p* (piano) for the first measure and *mf* (mezzo-forte) for the rest. Measure 1 has a whole note D4. Measure 2 has a quarter note E4, quarter note F#4, quarter note G4. Measure 3 has a quarter note A4, quarter note B4, quarter note C5. Measure 4 has a quarter note D5, quarter note E5, quarter note F#5. The second system (measures 5-8) is marked *p* for the first measure and *mf* for the rest. Measure 5 has a quarter note G5, quarter note A5, quarter note B5. Measure 6 has a quarter note C6, quarter note D6, quarter note E6. Measure 7 has a quarter note F#6, quarter note G6, quarter note A6. Measure 8 has a quarter note B6, quarter note C7, quarter note D7. Fingerings 1-4 are indicated above notes in the first system, and 5-8 are indicated above notes in the second system.

Example 7

Example 8

Workbook Check Sheet

Name _____ Check # _____

Grade	Completion	Comprehension
A	All examples complete	Student shows clear understanding of all concepts
B	Most examples complete	Student shows clear understanding of all concepts with occasional minor errors
C	About half the examples are complete	Student is struggling with some major concepts
D	Less than half the examples are complete	Student shows very little understanding of major concepts
F	Almost no examples have been completed	No comprehension is evident

Grade _____

Example 11

Example 12

Example 13

Example 13 is a musical score in 3/4 time, key of D major. It consists of two systems of two staves each (treble and bass clef). The first system (measures 1-4) starts with a mezzo-piano (*mp*) dynamic and ends with a mezzo-forte (*mf*) dynamic. The second system (measures 5-8) continues the piece. Fingerings are indicated by numbers 2, 3, 4, 5, 6, 7, and 8 above the notes. The score includes various rhythmic patterns such as quarter notes, eighth notes, and sixteenth notes, along with rests and slurs.

Example 14

Example 14 is a musical score in 4/4 time, key of B-flat major. It consists of two systems of two staves each (treble and bass clef). The first system (measures 1-4) starts with a mezzo-piano (*mp*) dynamic and ends with a mezzo-forte (*mf*) dynamic. The second system (measures 5-8) continues the piece. Fingerings are indicated by numbers 2, 3, 4, 5, 6, 7, and 8 above the notes. The score includes various rhythmic patterns such as quarter notes, eighth notes, and sixteenth notes, along with rests and slurs.

Example 15

Example 15 is a musical score in 4/4 time, key of D major. It consists of two systems of two staves each. The first system (measures 1-4) is marked *f* (forte). The second system (measures 5-8) is marked *mp* (mezzo-piano). The score includes various rhythmic patterns, including eighth and sixteenth notes, and rests. Fingerings are indicated by numbers 2, 3, 4, 5, 6, 7, and 8 above the notes. A hairpin crescendo is shown in the first system, and a hairpin decrescendo is shown in the second system.

Example 16

Example 16 is a musical score in 3/4 time, key of D major. It consists of two systems of two staves each. The first system (measures 1-4) is marked *mp* (mezzo-piano). The second system (measures 5-8) is marked *mf* (mezzo-forte). The score includes various rhythmic patterns, including eighth and sixteenth notes, and rests. Fingerings are indicated by numbers 2, 3, 4, 5, 6, 7, and 8 above the notes. A hairpin crescendo is shown in the second system.

Example 17

Example 17 is a piano accompaniment in 4/4 time, marked *f* (forte). The first system consists of two staves. The right hand (treble clef) begins with a series of eighth notes, followed by a dotted quarter note, and then a triplet of eighth notes. The left hand (bass clef) plays a steady eighth-note accompaniment. The second system also consists of two staves, marked *p* (piano). The right hand continues with eighth notes and a dotted quarter note. The left hand continues with eighth notes and a dotted quarter note. The piece concludes with a double bar line.

Example 18

Example 18 is a piano accompaniment in 2/4 time, marked *mp* (mezzo-piano). The first system consists of two staves. The right hand (treble clef) begins with a quarter note, followed by eighth notes, and then a dotted quarter note. The left hand (bass clef) plays a steady eighth-note accompaniment. The second system also consists of two staves, marked *mf* (mezzo-forte). The right hand continues with quarter notes and eighth notes. The left hand continues with eighth notes and a dotted quarter note. The piece concludes with a double bar line.

Example 19

Example 19 is a musical score in 3/4 time, featuring two systems of piano and bass staves. The key signature has two flats (B-flat and E-flat). The first system begins with a forte (*f*) dynamic. The piano part consists of eighth-note patterns, with fingerings 2, 3, and 4 indicated. The bass part features a similar eighth-note pattern with fingerings 2, 3, and 4. The second system starts with a mezzo-forte (*mf*) dynamic. The piano part continues with eighth-note patterns and fingerings 5, 6, 7, and 8. The bass part also continues with eighth-note patterns and fingerings 5, 6, 7, and 8. Both systems conclude with a double bar line.

Example 20

Example 20 is a musical score in 2/4 time, featuring two systems of piano and bass staves. The key signature has two sharps (F-sharp and C-sharp). The first system begins with a mezzo-forte (*mf*) dynamic. The piano part consists of eighth-note patterns, with fingerings 2, 3, and 4 indicated. The bass part features a similar eighth-note pattern with fingerings 2, 3, and 4. The second system starts with a mezzo-piano (*mp*) dynamic. The piano part continues with eighth-note patterns and fingerings 5, 6, 7, and 8. The bass part also continues with eighth-note patterns and fingerings 5, 6, 7, and 8. Both systems conclude with a double bar line.

Workbook Check Sheet

Name _____ Check # _____

Grade	Completion	Comprehension
A	All examples complete	Student shows clear understanding of all concepts
B	Most examples complete	Student shows clear understanding of all concepts with occasional minor errors
C	About half the examples are complete	Student is struggling with some major concepts
D	Less than half the examples are complete	Student shows very little understanding of major concepts
F	Almost no examples have been completed	No comprehension is evident

Grade _____

Two Sight Singing Level Four

In this level we will cover many things covered in previous levels in rhythmic reading and sight singing, but now in two part harmony.

1. Stepwise Motion and Leaps within the tonic triad (Do > Mi > Sol > Mi > Do)
2. Quarter Notes, Half Notes, Dotted Half Notes, Whole Notes, Pairs of Eighth Notes, Dotted Quarter followed by 8ths
3. 4/4, 3/4, and 2/4 time
4. C Major, F Major, and G Major, Bb Major, D Major
5. Quarter Rests, Half Rests, Whole Rests
6. Voices will start on a pitch from the tonic chord.
7. Voices may have different rhythms.
8. Dynamics – Piano, Forte
9. Simple Repeat Signs

Example 1

p

Example 1 is a musical exercise in 4/4 time, marked *p* (piano). It consists of two systems of two staves each. The first system contains measures 1-4, and the second system contains measures 5-8. The melody is written in the treble clef, and the bass line is in the bass clef. Fingerings are indicated by numbers 1-4 above the notes. Measure 1: Treble clef has a quarter note C4, an eighth note G4, and a quarter note F4. Bass clef has a quarter rest. Measure 2: Treble clef has eighth notes G4, A4, B4, and a quarter note C5. Bass clef has eighth notes C4, D4, E4, and a quarter note F4. Measure 3: Treble clef has a quarter note C5, an eighth note B4, and a quarter note A4. Bass clef has a quarter note G4, an eighth note F4, and a quarter note E4. Measure 4: Treble clef has a quarter note G4, an eighth note F4, and a quarter note E4. Bass clef has eighth notes D4, C4, B3, and a quarter note A3. Measure 5: Treble clef has eighth notes G4, A4, B4, and a quarter note C5. Bass clef has eighth notes G4, A4, B4, and a quarter note C5. Measure 6: Treble clef has eighth notes B4, C5, B4, and a quarter note A4. Bass clef has a quarter note G4, an eighth note F4, and a quarter note E4. Measure 7: Treble clef has a quarter note G4, an eighth rest, and a quarter note F4. Bass clef has a quarter note D4, an eighth note C4, and a quarter note B3. Measure 8: Treble clef has eighth notes G4, A4, B4, and a quarter note C5. Bass clef has eighth notes G4, A4, B4, and a quarter note C5.

Example 2

f

Example 2 is a musical exercise in 3/4 time, marked *f* (forte). It consists of two systems of two staves each. The first system contains measures 1-4, and the second system contains measures 5-8. The melody is written in the treble clef, and the bass line is in the bass clef. Fingerings are indicated by numbers 1-4 above the notes. Measure 1: Treble clef has a quarter note C4, an eighth note G4, and a quarter note F4. Bass clef has a quarter note C4, an eighth note B3, and a quarter note A3. Measure 2: Treble clef has a half note C4. Bass clef has eighth notes G4, A4, and a quarter note B4. Measure 3: Treble clef has a quarter note C5, an eighth note B4, and a quarter note A4. Bass clef has eighth notes G4, A4, and a quarter note B4. Measure 4: Treble clef has eighth notes G4, A4, B4, and a quarter note C5. Bass clef has eighth notes G4, A4, and a quarter note B4. Measure 5: Treble clef has eighth notes G4, A4, B4, and a quarter note C5. Bass clef has eighth notes G4, A4, and a quarter note B4. Measure 6: Treble clef has eighth notes B4, C5, B4, and a quarter note A4. Bass clef has eighth notes G4, A4, and a quarter note B4. Measure 7: Treble clef has a quarter note G4, an eighth rest, and a quarter note F4. Bass clef has a quarter note G4, an eighth note F4, and a quarter note E4. Measure 8: Treble clef has eighth notes G4, A4, B4, and a quarter note C5. Bass clef has eighth notes G4, A4, and a quarter note B4.

Example 3

Example 4

Example 5

Example 5 is a musical exercise in 3/4 time, marked *p* (piano). The key signature has two sharps (F# and C#). The piece consists of eight measures, divided into two systems of four measures each. The first system (measures 1-4) features a melody in the treble clef and a bass line in the bass clef. The melody starts on a dotted quarter note, followed by eighth notes. The bass line starts on a dotted quarter note, followed by eighth notes. The second system (measures 5-8) continues the melody and bass line. The melody starts with a quarter note, followed by eighth notes. The bass line starts with a dotted quarter note, followed by eighth notes. The piece ends with a double bar line.

Example 6

Example 6 is a musical exercise in 3/4 time, marked *p* (piano). The key signature has two sharps (F# and C#). The piece consists of eight measures, divided into two systems of four measures each. The first system (measures 1-4) features a melody in the treble clef and a bass line in the bass clef. The melody starts on a quarter note, followed by eighth notes. The bass line starts on a quarter note, followed by eighth notes. The second system (measures 5-8) continues the melody and bass line. The melody starts with a quarter note, followed by eighth notes. The bass line starts with a quarter note, followed by eighth notes. The piece ends with a double bar line.

Example 7

Example 7 is a musical exercise in 4/4 time with a key signature of one flat (B-flat). It consists of two systems of two staves each (treble and bass clef). The first system begins with a forte (*f*) dynamic. The first staff contains a melodic line with notes G4, A4, Bb4, C5, D5, E5, F5, G5, followed by a whole rest, then A4, Bb4, C5, D5, E5, F5, G5. The second staff contains a bass line with notes G3, F3, E3, D3, C3, B2, A2, G2, followed by a whole rest, then G2, F2, E2, D2, C2, B1, A1. The second system begins with a piano (*p*) dynamic. The first staff contains a melodic line with notes G4, A4, Bb4, C5, D5, E5, F5, G5, followed by a repeat sign, then G4, A4, Bb4, C5, D5, E5, F5, G5. The second staff contains a bass line with notes G3, F3, E3, D3, C3, B2, A2, G2, followed by a repeat sign, then G2, F2, E2, D2, C2, B1, A1. Fingerings are indicated by numbers 1-5 above or below notes.

Example 8

Example 8 is a musical exercise in 4/4 time with a key signature of one sharp (F-sharp). It consists of two systems of two staves each (treble and bass clef). The first system begins with a forte (*f*) dynamic. The first staff contains a melodic line with notes F#4, G4, A4, B4, C5, D5, E5, F#5, followed by a whole rest, then G4, A4, B4, C5, D5, E5, F#5, G5. The second staff contains a bass line with notes F#3, G3, A3, B3, C4, D4, E4, F#4, followed by a whole rest, then F#3, G3, A3, B3, C4, D4, E4, F#4. The second system begins with a piano (*p*) dynamic. The first staff contains a melodic line with notes F#4, G4, A4, B4, C5, D5, E5, F#5, followed by a repeat sign, then F#4, G4, A4, B4, C5, D5, E5, F#5. The second staff contains a bass line with notes F#3, G3, A3, B3, C4, D4, E4, F#4, followed by a repeat sign, then F#3, G3, A3, B3, C4, D4, E4, F#4. Fingerings are indicated by numbers 1-5 above or below notes.

Example 9

Example 9 is a musical score in 3/4 time, key of B-flat major. It consists of two systems of two staves each. The first system (measures 1-4) is marked *p* (piano). The second system (measures 5-8) ends with repeat signs. Fingerings are indicated by numbers 1-5 above notes. Measure 6 contains a fermata over the first note.

Example 10

Example 10 is a musical score in 2/4 time, key of D major. It consists of two systems of two staves each. The first system (measures 1-4) is marked *p* (piano). The second system (measures 5-8) is marked *f* (forte) starting at measure 6. Measure 6 contains a fermata over the first note. Fingerings are indicated by numbers 1-5 above notes.

Workbook Check Sheet

Name _____ Check # _____

Grade	Completion	Comprehension
A	All examples complete	Student shows clear understanding of all concepts
B	Most examples complete	Student shows clear understanding of all concepts with occasional minor errors
C	About half the examples are complete	Student is struggling with some major concepts
D	Less than half the examples are complete	Student shows very little understanding of major concepts
F	Almost no examples have been completed	No comprehension is evident

Grade _____

Example 11

p

Example 12

f

Example 13

Example 13 is a musical score in 3/4 time, key of D major. It consists of two systems of two staves each. The first system (measures 1-4) is marked *p* (piano). The second system (measures 5-8) is marked *f* (forte). Fingerings are indicated by numbers 1-5 above or below notes.

Example 14

Example 14 is a musical score in 4/4 time, key of Bb major. It consists of two systems of two staves each. The first system (measures 1-4) is marked *f* (forte). The second system (measures 5-8) is marked *f* (forte). Fingerings are indicated by numbers 1-5 above or below notes.

Example 15

Example 16

Example 17

Example 17 is a musical exercise in 3/4 time, marked *f* (forte) for the first system and *5P* (piano) for the second system. The key signature has one flat (B-flat). The piece consists of eight measures, with fingerings 2, 3, 4, 5, 6, 7, and 8 indicated above the notes. The first system contains measures 1-4, and the second system contains measures 5-8. The melody is primarily in the treble clef, while the bass clef provides a steady accompaniment. The piece concludes with a double bar line and repeat dots.

Example 18

Example 18 is a musical exercise in 2/4 time, marked *p* (piano). The key signature has one sharp (F#). The piece consists of eight measures, with fingerings 2, 3, 4, 5, 6, 7, and 8 indicated above the notes. The first system contains measures 1-4, and the second system contains measures 5-8. The melody is primarily in the treble clef, while the bass clef provides a steady accompaniment. The piece concludes with a double bar line and repeat dots.

Example 19

Example 19 is a musical exercise in 4/4 time with a key signature of two flats (B-flat and E-flat). It consists of two systems of two staves each (treble and bass clef). The first system begins with a forte (*f*) dynamic marking. The first staff contains a melodic line with notes G², A², B², and C³. The second staff contains a bass line with notes G¹, F¹, E¹, and D¹. Fingerings are indicated above the notes: 2 for B², 3 for C³, 4 for D¹, 2 for F¹, 3 for E¹, 4 for D¹, 5 for G², 6 for A², 7 for B², and 8 for C³. The piece concludes with a double bar line.

Example 20

Example 20 is a musical exercise in 3/4 time with a key signature of two sharps (F-sharp and C-sharp). It consists of two systems of two staves each (treble and bass clef). The first system begins with a piano (*p*) dynamic marking. The first staff contains a melodic line with notes G⁴, A⁴, B⁴, and C⁵. The second staff contains a bass line with notes G², F², E², and D². Fingerings are indicated above the notes: 2 for B⁴, 3 for C⁵, 4 for D², 2 for F², 3 for E², 4 for D², 5 for G⁴, 6 for A⁴, 7 for B⁴, and 8 for C⁵. The piece concludes with a double bar line.

Workbook Check Sheet

Name _____ Check # _____

Grade	Completion	Comprehension
A	All examples complete	Student shows clear understanding of all concepts
B	Most examples complete	Student shows clear understanding of all concepts with occasional minor errors
C	About half the examples are complete	Student is struggling with some major concepts
D	Less than half the examples are complete	Student shows very little understanding of major concepts
F	Almost no examples have been completed	No comprehension is evident

Grade _____

Two Sight Singing Level Five

C Major may start on C, E, or G.

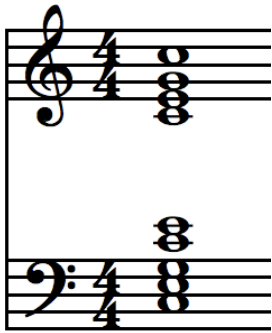

C is Do.

E is Mi.

G is Sol.

F Major may start on F, A, or C.

F is Do.

A is Mi.

C is Sol.

G Major may start on G, B, or D.

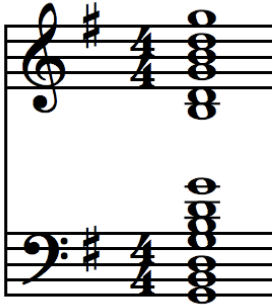

G is Do.

B is Mi.

D is Sol.

Bb Major may start on Bb, D, or F.

Bb is Do.

D is Mi.

F is Sol.

D Major may start on D, F#, or A.

D is Do.

F# is Mi.

A is Sol.

This level will cover the following:

1. Stepwise Motion and Leaps within the tonic triad (Do > Mi > Sol > Mi > Do)
2. Quarter Notes, Half Notes, Dotted Half Notes, Whole Notes, Pairs of Eighth Notes, Dotted Quarter followed by 8ths
3. 4/4, 3/4, and 2/4 time
4. C Major, F Major, and G Major, Bb Major, D Major
5. Quarter Rests, Half Rests, Whole Rests, Eighth Note Rests
6. Voices will start on a pitch from the tonic chord.
7. Voices may have different rhythms.
8. Dynamics – Piano, Forte, Mezzo Piano, Mezzo Forte
9. Simple Repeat Signs

Example 1

mf

Example 2

mp

Example 3

Example 3 is a musical score in 3/4 time, key of D major. It consists of two systems of two staves each. The first system is marked *mp* and contains measures 1-4. The second system is marked *mf* and contains measures 5-8. Fingerings are indicated by numbers 1-4 in the first system and 5-8 in the second system. The score includes various rhythmic patterns such as eighth notes, quarter notes, and dotted notes, with some measures containing rests.

Example 4

Example 4 is a musical score in 4/4 time, key of B-flat major. It consists of two systems of two staves each. The first system is marked *mp* and contains measures 1-4. The second system is marked *mf* and contains measures 5-8. Fingerings are indicated by numbers 1-4 in the first system and 5-8 in the second system. The score includes various rhythmic patterns such as quarter notes, eighth notes, and dotted notes, with some measures containing rests.

Example 5

Example 6

Example 7

mp

Example 8

mf

Example 9

Example 9 is a musical score in 3/4 time, key of B-flat major. It consists of eight measures. The first four measures are marked *mp* (mezzo-piano) and feature a melodic line in the treble clef and a bass line in the bass clef. The last four measures are marked *mf* (mezzo-forte). Fingerings are indicated by numbers 2, 3, 4, 5, 6, 7, and 8 above or below notes. The piece concludes with a double bar line.

Example 10

Example 10 is a musical score in 4/4 time, key of D major. It consists of eight measures. The first four measures are marked *f* (forte), and the last four are marked *mf* (mezzo-forte). The score is written for treble and bass clefs. Fingerings are indicated by numbers 2, 3, 4, 5, 6, 7, and 8. The piece concludes with a double bar line.

Workbook Check Sheet

Name _____ Check # _____

Grade	Completion	Comprehension
A	All examples complete	Student shows clear understanding of all concepts
B	Most examples complete	Student shows clear understanding of all concepts with occasional minor errors
C	About half the examples are complete	Student is struggling with some major concepts
D	Less than half the examples are complete	Student shows very little understanding of major concepts
F	Almost no examples have been completed	No comprehension is evident

Grade _____

Example 11

mp

Example 12

mf

Example 13

Example 13 is a musical score in 4/4 time, key of D major. It consists of two systems of two staves each. The first system is marked *mp* and contains measures 1 through 4. The second system is marked *mf* and contains measures 5 through 8. The score includes fingerings (2, 3, 4, 5) and articulation marks (accents) above notes in measures 2, 3, 4, 6, 7, and 8. The piece concludes with a double bar line at the end of measure 8.

Example 14

Example 14 is a musical score in 2/4 time, key of B-flat major. It consists of two systems of two staves each. The first system is marked *p* and contains measures 1 through 4. The second system is marked *mp* and contains measures 5 through 8. The score includes fingerings (2, 3, 4, 5) and articulation marks (accents) above notes in measures 2, 3, 4, 6, 7, and 8. The piece concludes with a double bar line at the end of measure 8.

Example 15

Example 15 is a musical score in 4/4 time, key of D major. It consists of two systems of two staves each. The first system is marked *f* and contains measures 1 through 4. The second system is marked *mp* and contains measures 5 through 8. Fingerings are indicated by numbers 2, 3, and 4 above notes in the first system, and 5, 6, 7, and 8 above notes in the second system.

Example 16

Example 16 is a musical score in 3/4 time, key of D major. It consists of two systems of two staves each. The first system is marked *mp* and contains measures 1 through 4. The second system is marked *mf* and contains measures 5 through 8. Fingerings are indicated by numbers 2, 3, and 4 above notes in the first system, and 5, 6, 7, and 8 above notes in the second system.

Example 17

Dynamics: *f* (measures 1-2), *mf* (measures 3-4), *mp* (measures 5-6), *p* (measures 7-8).
Fingering: Numbers 2, 3, 4, 5, 6, 7, 8 are placed above or below notes to indicate fingerings.

Example 18

Dynamics: *mp* (measures 1-8).
Fingering: Numbers 2, 3, 4, 5, 6, 7, 8 are placed above or below notes to indicate fingerings.

Example 19

Measures 1-4 (piano):
T1: Bb, A, G, F, E, D, C, Bb
B1: Bb, A, G, F, E, D, C, Bb

Measures 5-8 (mezzo-piano):
T1: Bb, A, G, F, E, D, C, Bb
B1: Bb, A, G, F, E, D, C, Bb

Example 20

Measures 1-4 (mezzo-forte):
T1: D, C, B, A, G, F, E, D
B1: D, C, B, A, G, F, E, D

Measures 5-8 (mezzo-forte):
T1: D, C, B, A, G, F, E, D
B1: D, C, B, A, G, F, E, D

Workbook Check Sheet

Name _____ Check # _____

Grade	Completion	Comprehension
A	All examples complete	Student shows clear understanding of all concepts
B	Most examples complete	Student shows clear understanding of all concepts with occasional minor errors
C	About half the examples are complete	Student is struggling with some major concepts
D	Less than half the examples are complete	Student shows very little understanding of major concepts
F	Almost no examples have been completed	No comprehension is evident

Grade _____

Two Part Sight Singing Level Six

C Major may start on C, E, or G.

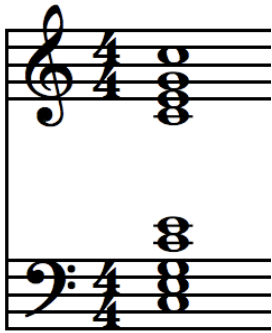

C is Do.

E is Mi.

G is Sol.

F Major may start on F, A, or C.

F is Do.

A is Mi.

C is Sol.

G Major may start on G, B, or D.

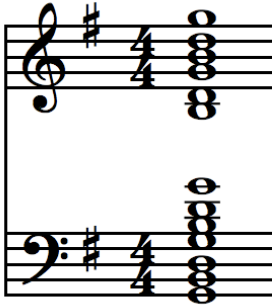

G is Do.

B is Mi.

D is Sol.

Bb Major may start on Bb, D, or F.

Bb is Do.

D is Mi.

F is Sol.

D Major may start on D, F#, or A.

D is Do.

F# is Mi.

A is Sol.

Covered in this level:

1. Stepwise Motion and Leaps within the tonic triad (Do > Mi > Sol > Mi > Do)
2. Quarter Notes, Half Notes, Dotted Half Notes, Whole Notes, Pairs of Eighth Notes, Dotted Quarter followed by 8ths, Sixteenth Notes in groups of Four
3. 4/4, 3/4, and 2/4 time
4. C Major, F Major, and G Major, Bb Major, D Major
5. Quarter Rests, Half Rests, Whole Rests, Eighth Note Rests
6. Dynamics – Piano, Forte, Mezzo Piano, Mezzo Forte, Crescendo, Decrescendo
7. Voices will start on a pitch from the tonic chord.
8. Voices may have different rhythms.
9. Simple Repeat Signs

Example 1

Example 2

Example 3

Example 3 is a musical score in 2/4 time, key of D major. It consists of two systems of staves. The first system contains measures 1-4, and the second system contains measures 5-8. The score is written for a piano with a treble and bass clef. The dynamics are marked as *mf* (measures 1-4), *p* (measure 5), and *mf* (measures 6-8). Fingerings are indicated by numbers 2, 3, 4, 5, 6, 7, and 8. The melody in the treble clef features eighth-note patterns and slurs, while the bass clef provides a rhythmic accompaniment with eighth-note chords and single notes.

Example 4

Example 4 is a musical score in 4/4 time, key of B-flat major. It consists of two systems of staves. The first system contains measures 1-4, and the second system contains measures 5-8. The score is written for a piano with a treble and bass clef. The dynamics are marked as *mp* (measures 1-4), *mf* (measure 5), and *mp* (measures 6-8). Fingerings are indicated by numbers 2, 3, 4, 5, 6, 7, and 8. The melody in the treble clef features quarter and eighth notes, with slurs and repeat signs. The bass clef provides a rhythmic accompaniment with eighth-note chords and single notes.

Example 5

Example 5 is a musical score in 4/4 time, key of D major. It consists of two systems of two staves each. The first system (measures 1-4) is marked *p* (piano). The second system (measures 5-8) is marked *5.f* (fortissimo) in measure 5 and *p* (piano) in measure 8. Fingerings are indicated by numbers 2, 3, 4, 5, 6, 7, and 8. The score includes various rhythmic patterns such as eighth notes, quarter notes, and sixteenth notes, as well as rests and slurs.

Example 6

Example 6 is a musical score in 2/4 time, key of D major. It consists of two systems of two staves each. The first system (measures 1-4) is marked *mp* (mezzo-piano). The second system (measures 5-8) is marked *5.mf* (mezzo-forte) in measure 5. Fingerings are indicated by numbers 2, 3, 4, 5, 6, 7, and 8. The score includes various rhythmic patterns such as eighth notes, quarter notes, and sixteenth notes, as well as rests and slurs.

Example 9

mf

2 3 4

mp

5 6 7 8

Example 10

p

2 3 4

f

p

5 6 7 8

Workbook Check Sheet

Name _____ Check # _____

Grade	Completion	Comprehension
A	All examples complete	Student shows clear understanding of all concepts
B	Most examples complete	Student shows clear understanding of all concepts with occasional minor errors
C	About half the examples are complete	Student is struggling with some major concepts
D	Less than half the examples are complete	Student shows very little understanding of major concepts
F	Almost no examples have been completed	No comprehension is evident

Grade _____

Example 11

Example 11 is a musical score in 3/4 time, consisting of two systems of two staves each (treble and bass clef). The first system begins with a dynamic marking of *mp* (mezzo-piano) and ends with *mf* (mezzo-forte). The second system continues the piece. Fingerings are indicated by numbers 1-4 above notes and 5-8 below notes. The piece concludes with a double bar line.

Example 12

Example 12 is a musical score in 4/4 time, consisting of two systems of two staves each (treble and bass clef). The first system begins with a dynamic marking of *f* (forte). The second system begins with a dynamic marking of *mp* (mezzo-piano). The piece concludes with a double bar line.

Example 13

Example 13 is a musical score in 4/4 time, key of D major. It consists of two systems of two staves each (treble and bass clef). The first system (measures 1-4) is marked *mp*. Measure 1 has a half note D4. Measure 2 has a quarter note E4, quarter note F#4, quarter note G4, quarter note A4. Measure 3 has a quarter note B4, quarter note A4, quarter note G4, quarter note F#4. Measure 4 has a quarter note E4, quarter note D4, quarter rest, quarter note C4. The second system (measures 5-8) is marked *mf*. Measure 5 has a quarter note D4, quarter note E4, quarter note F#4, quarter note G4. Measure 6 has a quarter note A4, quarter note B4, quarter note A4, quarter note G4. Measure 7 has a half note F#4, quarter rest, quarter note E4, quarter note D4. Measure 8 has a quarter note C4, quarter note B4, quarter note A4, quarter note G4. Fingerings 2, 3, 4, 5, 6, 7, and 8 are indicated above notes in various measures.

Example 14

Example 14 is a musical score in 2/4 time, key of B-flat major. It consists of two systems of two staves each (treble and bass clef). The first system (measures 1-4) has dynamics *mf* and *mp*. Measure 1 has a quarter note Bb3, quarter note C4, quarter note D4, quarter note E4. Measure 2 has a quarter note F4, quarter note G4, quarter note A4, quarter note Bb4. Measure 3 has a quarter note C5, quarter note Bb4, quarter note A4, quarter note G4. Measure 4 has a quarter note F4, quarter note E4, quarter note D4, quarter note C4. The second system (measures 5-8) has dynamics *mf*. Measure 5 has a quarter note Bb3, quarter note C4, quarter note D4, quarter note E4. Measure 6 has a quarter note F4, quarter note G4, quarter note A4, quarter note Bb4. Measure 7 has a quarter note C5, quarter note Bb4, quarter note A4, quarter note G4. Measure 8 has a quarter note F4, quarter note E4, quarter note D4, quarter note C4. Fingerings 2, 3, 4, 5, 6, 7, and 8 are indicated above notes in various measures.

Example 15

Example 15 is a musical score in 3/4 time, key of D major. It consists of two systems of two staves each. The first system (measures 1-4) begins with a piano (*p*) dynamic. The melody in the treble clef starts with a quarter note D, followed by eighth notes E, F, G, A, B, C, D. The bass clef accompaniment starts with a quarter note D, followed by eighth notes E, F, G, A, B, C, D. The second system (measures 5-8) ends with a forte (*f*) dynamic. The melody continues with quarter notes E, F, G, A, B, C, D, E. The bass clef accompaniment continues with quarter notes E, F, G, A, B, C, D, E. The score includes fingering numbers 2, 3, 4, 5, 6, 7, and 8.

Example 16

Example 16 is a musical score in 4/4 time, key of D major. It consists of two systems of two staves each. The first system (measures 1-4) begins with a mezzo-piano (*mp*) dynamic. The melody in the treble clef starts with a half note D, followed by quarter notes E, F, G, A, B, C, D. The bass clef accompaniment starts with a half note D, followed by quarter notes E, F, G, A, B, C, D. The second system (measures 5-8) ends with a forte (*f*) dynamic. The melody continues with quarter notes E, F, G, A, B, C, D, E. The bass clef accompaniment continues with quarter notes E, F, G, A, B, C, D, E. The score includes fingering numbers 2, 3, 4, 5, 6, 7, and 8.

Example 17

Example 17 is a musical score in 2/4 time, consisting of two systems of treble and bass staves. The first system begins with a treble staff marked *f* and a bass staff marked *p*. The treble staff contains a melodic line with eighth-note patterns, and the bass staff contains a rhythmic accompaniment. The second system continues the piece, with the treble staff marked *f* and the bass staff marked *p*. The score includes various musical notations such as slurs, accents, and dynamic markings.

Example 18

Example 18 is a musical score in 4/4 time, consisting of two systems of treble and bass staves. The first system begins with a treble staff marked *mf* and a bass staff marked *mf*. The treble staff contains a melodic line with eighth-note patterns, and the bass staff contains a rhythmic accompaniment. The second system continues the piece, with the treble staff marked *mp* and the bass staff marked *mf*. The score includes various musical notations such as slurs, accents, and dynamic markings.

Example 19

Example 19 is a musical score in 4/4 time, featuring a treble and bass clef. The key signature has two flats (B-flat and E-flat). The score is divided into two systems of two staves each. The first system (measures 1-4) begins with a mezzo-piano (*mp*) dynamic. The melody in the treble clef starts with a quarter note, followed by eighth notes, and includes fingerings 2, 3, and 4. The bass clef accompaniment features a steady eighth-note pattern with fingerings 2, 3, and 4. The second system (measures 5-8) starts with a mezzo-forte (*mf*) dynamic. The melody continues with quarter and eighth notes, including a fermata over measures 7 and 8, with fingerings 5, 6, 7, and 8. The bass clef accompaniment continues with eighth notes and includes a fermata over measures 7 and 8, with fingerings 5, 6, 7, and 8.

Example 20

Example 20 is a musical score in 4/4 time, featuring a treble and bass clef. The key signature has two sharps (F-sharp and C-sharp). The score is divided into two systems of two staves each. The first system (measures 1-4) begins with a piano (*p*) dynamic. The melody in the treble clef starts with a quarter note, followed by eighth notes, and includes fingerings 2, 3, and 4. The bass clef accompaniment features a steady eighth-note pattern with fingerings 2, 3, and 4. The second system (measures 5-8) starts with a mezzo-forte (*mf*) dynamic. The melody continues with quarter and eighth notes, including a fermata over measures 7 and 8, with fingerings 5, 6, 7, and 8. The bass clef accompaniment continues with eighth notes and includes a fermata over measures 7 and 8, with fingerings 5, 6, 7, and 8.

Workbook Check Sheet

Name _____ Check # _____

Grade	Completion	Comprehension
A	All examples complete	Student shows clear understanding of all concepts
B	Most examples complete	Student shows clear understanding of all concepts with occasional minor errors
C	About half the examples are complete	Student is struggling with some major concepts
D	Less than half the examples are complete	Student shows very little understanding of major concepts
F	Almost no examples have been completed	No comprehension is evident

Grade _____

Choral Glossary

A Cappella “In the manner of the chapel”; without instrumental
Accompaniment

A tempo back to original tempo

Accelerando get faster
(acc.)

Accent put emphasis on this note

Accidentals sharps, flats or natural signs that raise or lower a pitch to a
Pitch not in the key signature

Adagio moderately slow

Agnus Dei “Lamb of God” In the Mass, the 5th part of the ordinary

Allegretto a little slower than Allegro

Allegro fast

Alto the lowest female singing voice

Andante walking tempo

Andantino a little faster than andante

Avante Garde “Away from the norm”, non – traditional

Bar Lines vertical lines in the music which separate it into measures

Baritone a low male singing voice between tenor and bass

Bass lowest male singing voice

Cadence a point of natural resolution

Coda from the latin "cauda" meaning tail; "the end"; a few bars at the end of a song to create a more effective ending

Common Time 4/4 meter

Contrapuntal The combination of two or more melodic lines played against one another. A horizontal structure built upon competing melodic lines, rather than a chordal setting.

Credo "I believe" the 3rd part of the Ordinary of the Mass

Crescendo get louder

Cut Time 2/2 2 beats to a measure where the half note get the beat

DC al fine go back to the beginning and sing again and then stop at the fine.

Decrescendo get softer

Descant an added melody in the upper voice

Word Definition

Diction clear and correct pronunciation of consonants

Diminuendo get softer
(dim.)

Diphthong a vowel with two or more vowel sounds blended together

Dolce sweetly

Double Bar indicates end of a piece of music

Dynamics relative loudness or softness

Falsetto a high light, artificial voice used to sing notes that are
Above the normal register

Fermata hold the note until the conductor cuts off

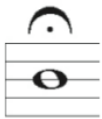

Flat lowers a note a half step

b

Forte loud

Fortissimo Very loud

Gloria "Glory" In the Mass the 2nd part of the Ordinary

Grand Staff the treble and bass clef combined

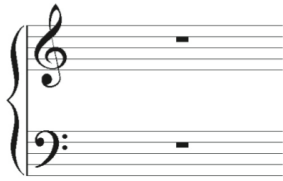

Word Definition

Half Step the smallest interval (distance between two pitches)

Homophonic a style where all parts have the same rhythm

Interval the distance between two pitches

Key Signature sharps or flats written at the beginning of a staff line to indicate which pitches are to be raised or lowered from their natural state.

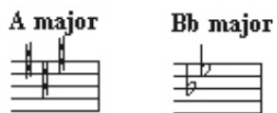

Kyrie Eleison "Lord Have Mercy" in the Mass the 1st part of the Ordinary

Largo slow and stately

Ledger Lines lines written above or below the staff to help identify pitches outside the staff

Legato smoothly

Lento slow

Maestoso majestic; well prepared

Marcato accented; well pronounced

Meno Mosso slower

Mezzo medium

Mezzo Forte medium loud
(mf)

Mezzo Piano medium soft
(mp)

Molto very

Mosso moved; movement; motion

Mixed Voices written for soprano, alto, tenor and bass

Moderato moderately

Motet a sacred composition in anthem style for several voices;
typically contrapuntal

Natural cancels a sharp or a flat in a measure

♮

Octave An interval of 8 steps on a scale; , for example from C to C, or from D to D

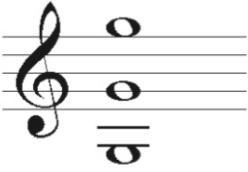

Ordinary In the Mass, the parts that are used every day.

Phrase a musical idea; a musical sentence

Pianissimo very soft
(pp)

Piano soft
(p)

Piu more

Poco a little

Polyphonic a style where each part has independent rhythm

Presto quickly; rapidly

Quasi in the manner of; like

Rallantando gradually slower
(rall.)

Repeat Sign repeat; play again

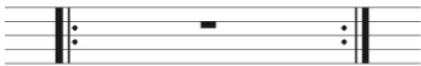

Requiem Mass for the dead

Ritard get slower
(rit)

Rubato “robbed” “stolen” ; stealing time; in music when some notes are arbitrarily lengthened or shortened; deviating from a strict tempo

Sacred music that is written for spiritual or religious use

Secular music that is written for entertainment; non religious

Sempre Always

Senza without

Sforzando hit the note, then back away and build it up again

Sharp raises a note a half step

#

Word Definition

Simile similarly; in a like manner

Slur a curved line that connects two or more notes of a different pitch

Soprano the highest female singing voice

Sostenuto sustaining the tone; holding notes for full value

Sotto Voce in a low voice; softly

Spiritual referring to African American songs of the late 19th century
or in that same style

Staccato separated

Subito suddenly; at once

Tempo the speed of the music

Tenor the highest male singing voice

Tie a curved line that connects two notes of the same pitch across bar lines

Time Signature the numbers written on the staff indicating which type of note gets the beat and how many beats are in a measure

Triplet a group of three notes played in the usual time of two notes

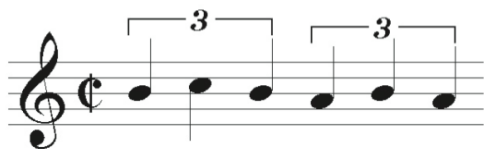

Tutti everyone play or sing

Unison everyone on the same pitch

Vivace lively

Teacher Resources

Song Sheet

Date -

Student Name _____

Song Title _____

Fill in the following information about the song:

Composer:

Style:

Language:

What is this song about?

Most challenging aspect of this song:

Find 5 vocabulary words that we have learned in the workbook so far in this song.

1.

2.

3.

4.

5.

Workbook Check Sheet

Name _____ Check # _____

Grade	Completion	Comprehension
A	All examples complete	Student shows clear understanding of all concepts
B	Most examples complete	Student shows clear understanding of all concepts with occasional minor errors
C	About half the examples are complete	Student is struggling with some major concepts
D	Less than half the examples are complete	Student shows very little understanding of major concepts
F	Almost no examples have been completed	No comprehension is evident

Grade _____

Music Reading Quiz

Name _____

Each question is worth 10 points. Extra credit is worth 5 points.

1. Music is written 5 horizontal lines called the _____.
2. The symbol below is a _____.

3. When the treble clef and bass clef are combined like below, it's called the _____.

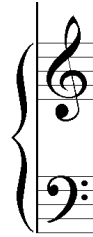

4. How many measures are in the example below?

5. Two part question about the Bass Clef.
 - a. Who sings on this clef typically? Men or Women?
 - a. What is another name for the Bass Clef? _____
6. Two part question about the Treble Clef.
 - a. Who sings on this clef typically? Men or Women?
 - a. What is another name for the Treble Clef? _____

7. What does the double bar sign below tell us about the music?

8. How many beats in a measure in this example below?

9. A bar line separates the music into _____.

10. When two or more staves are connected what are they called?

Dynamics Quiz

Name _____

Questions 1 - 6 are worth 10 points each. Question 7 is worth 40 points.

1. The word Mezzo means:
a. Mean b. medium c. mega

2. What does this symbol tell us to do? _____

3. Circle the word that is loudest. Fortissimo Forte

4. What does pianissimo mean?

5. What does this symbol tell us to do?

6. What does subito mean?
a. Superb b. steady c. suddenly

7. Please write the following dynamic markings again in order of softest to loudest. (10 points)

Forte mezzo piano pianissimo
Fortissimo Piano mezzo forte

1. _____ (Softest)
2. _____
3. _____
4. _____
5. _____
6. _____ (Loudest)

Extra credit (5 points)

What does Subito Fortissimo mean?

Tempo Quiz

Name _____ Class _____

10 points per question

10. What does tempo refer to in music?

Match the word with the definition:

1. **A tempo** _____
2. **Accelerando** _____
3. **Allegro** _____
4. **Andante** _____
5. **Largo** _____
6. **Moderato** _____
7. **Presto** _____
8. **Ritard** _____
9. **Vivace** _____

- A. fast
- B. moderately
- C. lively
- D. walking tempo
- E. back to original tempo
- F. get slower
- G. get faster
- H. slow and stately
- I. quickly; rapidly

Articulation and Phrasing Quiz

Name _____ Class _____

10 points per question

1. What does articulation refer to in music?

Match the word with the definition:

- | | |
|---------------------|-------|
| 1. Accent | _____ |
| 2. Legato | _____ |
| 3. Marcato | _____ |
| 4. Subito | _____ |
| 5. Staccato | _____ |
| 6. Sforzando | _____ |
| 7. Slur | _____ |
| 8. Diction | _____ |
| 9. Fermata | _____ |

- | |
|---|
| A. smoothly |
| B. separated |
| C. hold the note until the conductor cuts off |
| D. put emphasis on this note |
| E. clear and correct pronunciation of consonants |
| F. accented; well pronounced |
| G. hit the note, then back away and build it up again |
| H. a curved line that connects two or more notes of a different pitch |
| I. suddenly; at once |

Rehearsal Self-Evaluation Form

Name _____ Date _____

Were you on time today? Y or N

Did you have your folder of music, your workbook and a pencil? Y or N

Rate your performance on the following skills on a scale of 1 to 3 (3 is the best)

Area	Poor	Average	Above Average
Breath Support	1	2	3
Focus	1	2	3
Positive attitude	1	2	3
Leadership	1	2	3
Posture	1	2	3
Tone	1	2	3
Critical listening	1	2	3

As a choir, what did we accomplish today? What did we make progress on? How did we make progress?

Choose one piece of music we worked on and describe what we could still do to improve it. What still needs to be addressed before it is ready for performance?

What did you do well in rehearsal today?

What could you have done better?

Concert Reflection

Name _____ Concert _____

Area	True or False	Comment
I was on time for the concert.		
I participated in pre-concert warm-ups.		
I was dressed appropriately for the concert		
I demonstrated good audience behavior when I was watching the other groups.		
I stayed for the entire concert and watched the other groups perform.		
I demonstrated good performance decorum on the risers.		
My performance was visually interesting.		
I expressed myself visually to the audience.		
I sang well.		

Area	True or False	Comment
I watched the conductor for necessary cues.		
I enjoyed performing in the concert.		

The best piece we performed was: (Please state why it was the best)

The worst piece we performed was: (Please state why it was the worst)

Please list a piece performed by another group that you really liked.

Rhythmic Reading Level Four Quiz

Name _____ Class _____

Write the rhythmic counts under the notes.

1. How many beats in a measure?

2. How many quarter notes are there in measure 2?

Rhythmic Reading Level Five Quiz

Name _____ Class _____

Write the rhythmic counts under the notes.

1. What kind of a rest is in the first measure?

2. How long does an eighth note rest last?

3. What beat does the eighth note rest in measure 7 fall on?

Rhythmic Reading Level Six Quiz

Name _____ Class _____

Write the rhythmic counts under the notes.

1. How many 16th notes can you fit in a measure in 4/4 time?

2. Does the rest in measure 2 fall on a downbeat or an upbeat?

Sight Singing Level Four Quiz

Name _____ Class _____

Write the rhythmic counts above the example.

Write the note names for measures 1 - 4.

Write the Solfege for measures 5 - 8.

1. Where do you repeat back to at the end of measure 4?
2. What happens to the dynamics at measure 5?
3. What key is this example in?
4. Does this example end on the same solfege step it began on?

Sight Singing Level Five Quiz

Name _____ Class _____

Write the rhythmic counts above the example.

Write the note names for measures 1 - 4.

Write the Solfege for measures 5 - 8.

1. What key is this in?
2. Which measures are repeated?
3. What does the "m" stand for in "mf"? and what does it mean?
4. True or False : Every Solfege step is represented in this example.

Sight Singing Level Six Quiz

Name _____ Class _____

Write the rhythmic counts above the example.

Write the note names for measures 1 - 4.

Write the Solfege for measures 5 - 8.

1. Circle the Crescendo.
2. Draw an arrow pointing to the Decrescendo.
3. What key is this example in?

Two Part Sight Singing Level Four Quiz

Name _____ Class _____

Write the rhythmic counts above the example.

Write the note names for measures 1 - 4.

Write the Solfege for measures 5 - 8.

1. How far apart are the men and women on the very last note?
2. Who starts on Do? the men or the women?
3. Which measures are repeated?
4. What key is this in?

Two Part Sight Singing Level Five Quiz

Name _____ Class _____

Write the rhythmic counts above the example.

Write the note names for measures 1 - 4.

Write the Solfege for measures 5 - 8.

1. What key is this in?
2. What measures are repeated?
3. When do the dynamics change?
4. Which voice starts on Do?

Two Part Sight Singing Level Six Quiz

Name _____ Class _____

Write the rhythmic counts under the notes.

Write the note names for measures 1 - 4.

Write the Solfege for measures 5 - 8.

1. What beat does the crescendo begin on?
2. Who begins on Do?
3. In what way is measure 3 similar to measure 5?

The Practice Room

The Practice Room is a book of Sight Singing Exercises and Assessment Tools designed to be used by Choral Music Educators in the classroom setting.

The book includes:

- 180 Examples across three levels
- Rhythmic Reading, Sight Singing, Harmonic Sight Singing
- Quizzes
- Assessment Rubrics
- Instructional Materials
- Audio files for each example

If you would like to make suggestions or provide feedback on this book please send an email to:

contact@thepracticeroom.net

